

DENVER

TECHNICAL SPECIFICATION



This Range

Beautiful range of slate-effect porcelain tiles, suitable for interiors and exteriors. From inside to out tiles, in a 10mm and 20mm thickness.

Suitable for:

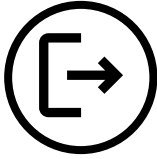

Exterior



Heavy Footfall

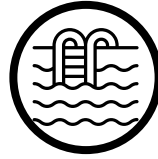

Pool Edging

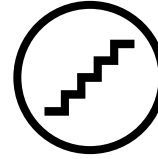

Stairs

Sizes

2600 x 1200 x 7mm rectified natural
 1200 x 1200 x 9mm rectified natural
 1200 x 600 x 9mm rectified natural
 1200 x 600 x 9mm rectified grip
 1200 x 300 x 9mm rectified natural
 800 x 800 x 9mm rectified natural
 600 x 600 x 9mm rectified natural
 600 x 300 x 9mm rectified natural
 mosaic 300 x 300 x 9mm rectified (47 x 47mm) natural
 skirting 600 x 54 x 9mm rectified natural

Colours



Denver Light



Denver Dark

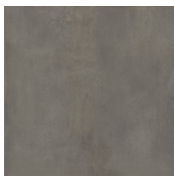

Denver Greige

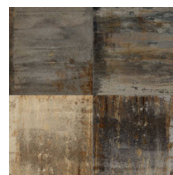

Denver Blend



Denver Warm



Mosaic in Greige

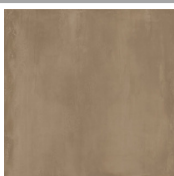

Denver Earth

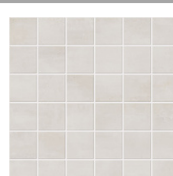

Mosaic in Light

Technical Details - 7 & 9mm

Technical Features	Test Method	Required Values	Average Values
Water Absorption	ISO 10545-3	≤ 0,5%	0,1%
Modulus of rupture	ISO 10545-4	≥ 35 N/mm ²	50 N/mm²
Deep Abrasion Resistance	ISO 10545-6	≤ 175 mm ³	Compliant
Linear Thermal Expansion	ISO 10545-8	Declared Value	$\alpha \leq 7 \times 10^{-6} \text{ } ^\circ\text{C}^{-1}$
Stain Resistance	ISO 10545-14	Declared value	Compliant
Chemical Resistance (*)	ISO 10545-13	As indicated by manufacturer	Compliant
Frost Resistance	ISO 10545-12	No alteration	Resistant
Slip Resistance	BS 7976:2002	Grip +36	-
Shade Variation		As indicated by the manufacturer	Denver Blend substantial variation
Thickness	ISO 10545-2	+/- 0.5mm	Compliant

Recommended minimum joint (**)		RECT (Interior)	2mm (RECT) circa/approx
--------------------------------	--	-----------------	--------------------------------

(*) Excluding hydrofluoric acid and its derivatives. (**) The width of grout joints must be established by the installation supervisor, unless grout widths are regulated by national laying standards.

Packaging details

Details

Size	Pz/Box	Kg/Box	Mq/Bo x	Box/Pa l	Kg/Pal	Mq/Pal
2600 x 1200 x 7mm rectified	1	53	3.12	20	1060	62.4
1200 x 1200 x 9mm rectified	2	58	2.88	20	1160	57.60
1200 x 600 x 9mm rectified	2	31.8	1.44	35	1085	50.40
1200 x 300 x 9mm rectified	3	23	1.08	36	823	38.88
800 x 800 x 9mm rectified	2	26.2	1.28	40	1048	51.2
600 x 600 x 9mm rectified	3	22.5	1.08	40	900	43.2
600 x 300 x 9mm rectified	6	22.50	1.08	48	1080	51.84
mosaic 300 x 300 x 9mm rectified (47 x 47mm)	11	20.3	1	36	730.8	36
skirting 600 x 100 x 9mm rectified	10	-	-	-	-	-



Denver Light



Denver Greige inside and outdoors



Denver Warm

Denver Earth



VB
Hotel



Denver Dark

Denver Blend





204 Duggins Lane, Tile Hill, Coventry,
CV4 9GP
02475 092 859
www.keystoneco.co.uk

