



TATTON

TECHNICAL SPECIFICATION



This Range

Introducing a versatile range of wall tiles designed to complement modern interiors with a palette of timeless plain colors. This collection offers a cohesive aesthetic, featuring smooth surfaces alongside beautifully embossed options that add depth and texture. For added flexibility, a coordinated mosaic design is available, perfect for accent walls or intricate detailing.

Suitable for:

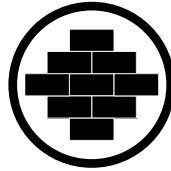

Walls

Sizes

1000 x 350 x 8mm rectified natural
 pattern 3D 1000 x 350 x 8mm rectified natural
 mosaic 200 x 200 x 8mm rectified natural
 350 x 350 x 8mm rectified natural (available only in Tatton Geo)

Colours



Vert

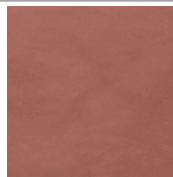

Rouge



Lilac



Avorio

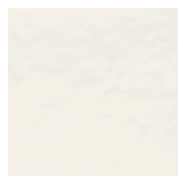

White

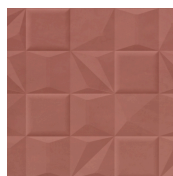

3D Pattern (Available in all colours)



Optica

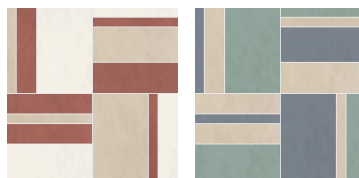

Geo Warm
Geo Cold

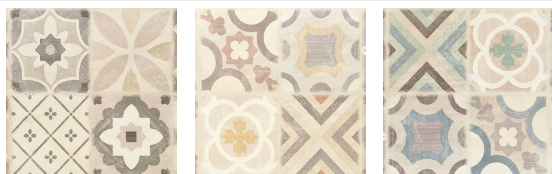

Blend



Cadre

Technical Details - Wall Tile Only 8 mm

Technical Features	Test Method	Required Values	Average Values
WATER ABSORPTION	ISO 10545-3 ASTM C373	> 10% 7% < Ev ≤ 20%	> 10% 7% < Ev ≤ 20%
BREAKING STRENGTH	ISO 10545-4 ASTM C648	≥ 600 N ≥ 125 lbf	≥ 600 N ≥ 125 lbf
MODULUS OF RUPTURE	ISO 10545-4	≥ 12 N/mm ²	18 N/mm ²
LINEAR THERMAL EXPANSION	ISO 10545-8 ASTM C372	No provision	$\alpha \leq 7 \times 10^{-6} \text{ }^\circ\text{C}^{-1}$ $\alpha \leq 4.4 \times 10^{-6} \text{ }^\circ\text{F}^{-1}$ / $\alpha \leq 8 \times 10^{-6} \text{ }^\circ\text{C}^{-1}$
STAIN RESISTANCE	ISO 10545-14 ASTM C1378	Classe / Class 3 Min As indicated by manufacturer	5 RESISTANT A RESISTANT
CHEMICAL RESISTANCE(*)	ISO 10545-13 ASTM C650	As indicated by manufacturer	LA-HA RESISTANT A RESISTANT
FROST RESISTANCE	ISO 10545-12 ASTM C1026	As indicated by manufacturer	NOT RESISTANT NOT RESISTANT
SHADE VARIATION		As indicated by manufacturer	V1 Uniform appearance
FIRE REACTION FLAME SPREAD	EN 13823 ASTM E84	CPR (UE) 305/2011, 2000/147/CE, UNI EN 13501-1 No provision	Class A1 (wall) Class A
THERMAL CONDUCTIVITY	EN 12524		$\lambda = 0,7 \text{ W/m }^\circ\text{K}$ $\lambda = 0.4 \text{ BTU/ft h }^\circ\text{F}$
RECOMMENDED MINIMUM JOINT	RECT (INTERNO / INDOOR)		1 mm
THICKNESS		35x100 cm - 133/4"x39"	8 mm

(*) Excluding hydrofluoric acid and its derivatives.

Packaging Details

Size	Pz/Box	Kg/Box	Mq/Bo x	Box/Pa l	Kg/Pal	Mq/Pal
1000 x 350 x 8mm rectified natural	4	20,4	1,4	26	530	36,4
pattern 3D 1000 x 350 x 8mm rectified natural	3	19,43	1,05	26	505,18	27,3
mosaic 200 x 200 x 8mm rectified natural	11	4,5	0,44	90	405	39,6
Geo 350 x 350 x 8mm rectified natural	5	11,8	0,6125	60	708	36,75



Tatton White Pattern 3D



Tatton Avorio
Tatton Blend Warm
Tatton Lilac





Tatton Lilac Mosaic

Tatton Rouge
Tatton Rouge
3D pattern





Tatton Azure
Tatton Azure 3D

Tatton Vert
Tatton Vert 3D





Tatton Blend Warm

Tatton Geo Heat





204 Duggins Lane, Tile Hill, Coventry,
CV4 9GP
02475 092 859
www.keystoneco.co.uk

